

ELEVATION

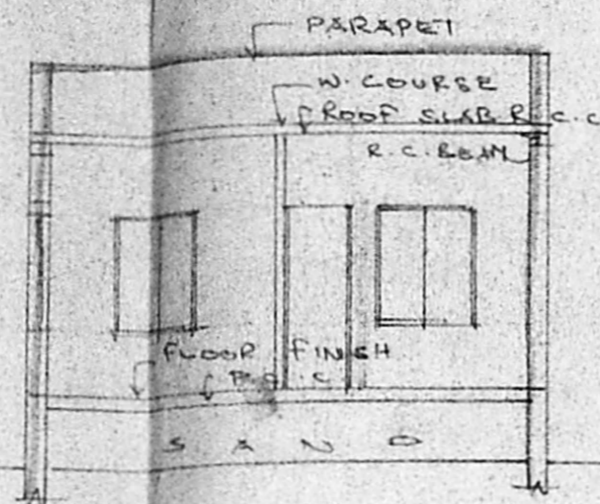

SECTION AA

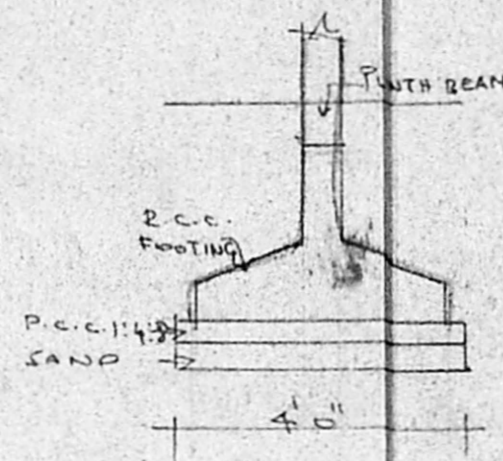

FOUNDATION DETAILS

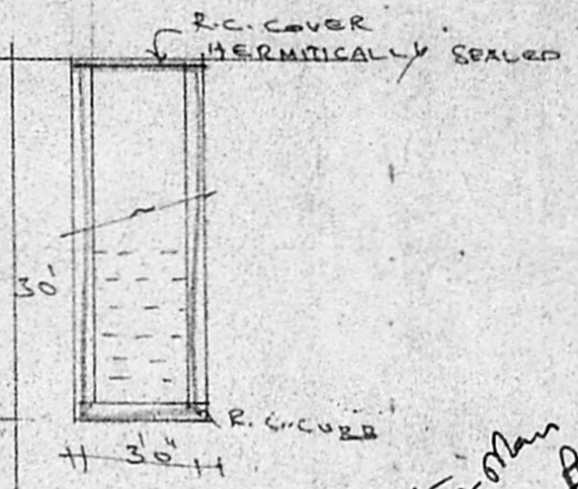

WELL DETAILS

Sanitary Plan  
7/7/97  
A2/14252/97

Planning Permit No. A/24380/319/97  
**APPROVED**  
SUBJECT TO THE CONDITIONS IN THIS OFFICE LETTER.  
No. A2/14252/97 Date 21-7-97  
FOR MEMBER SECRETARY  
MADRAS METROPOLITAN  
DEVELOPMENT AUTHORITY  
MADRAS - 600 008.

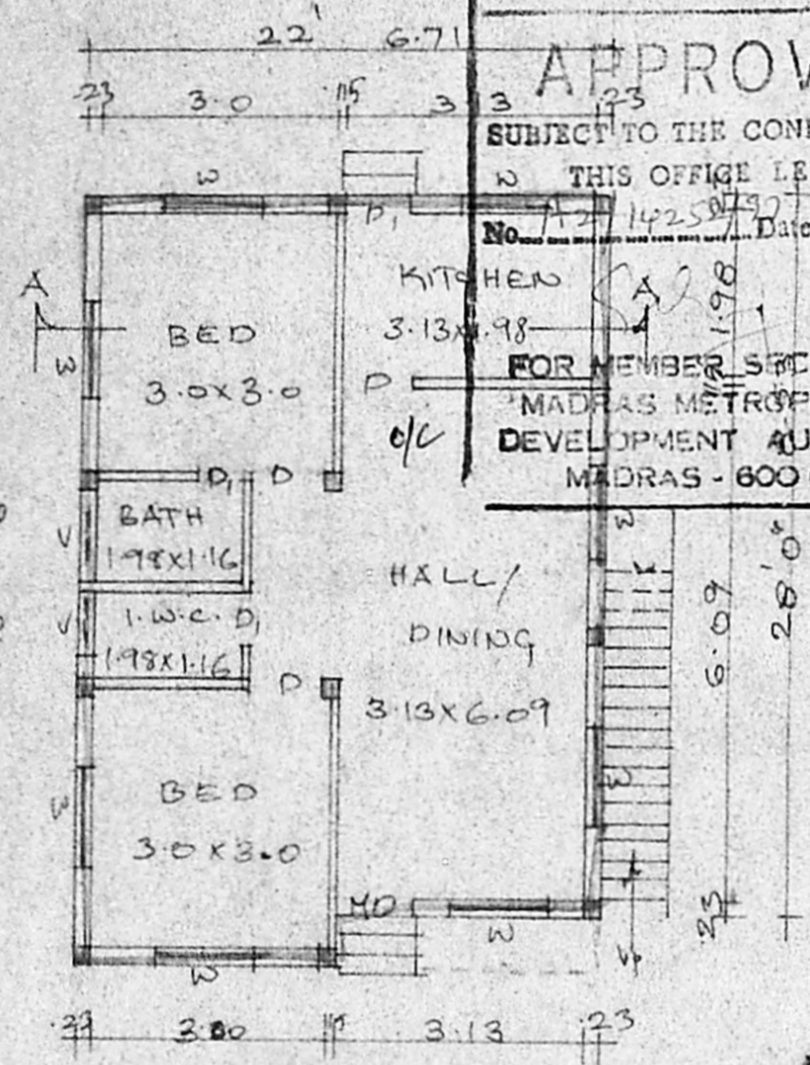

GROUND FLOOR PLAN

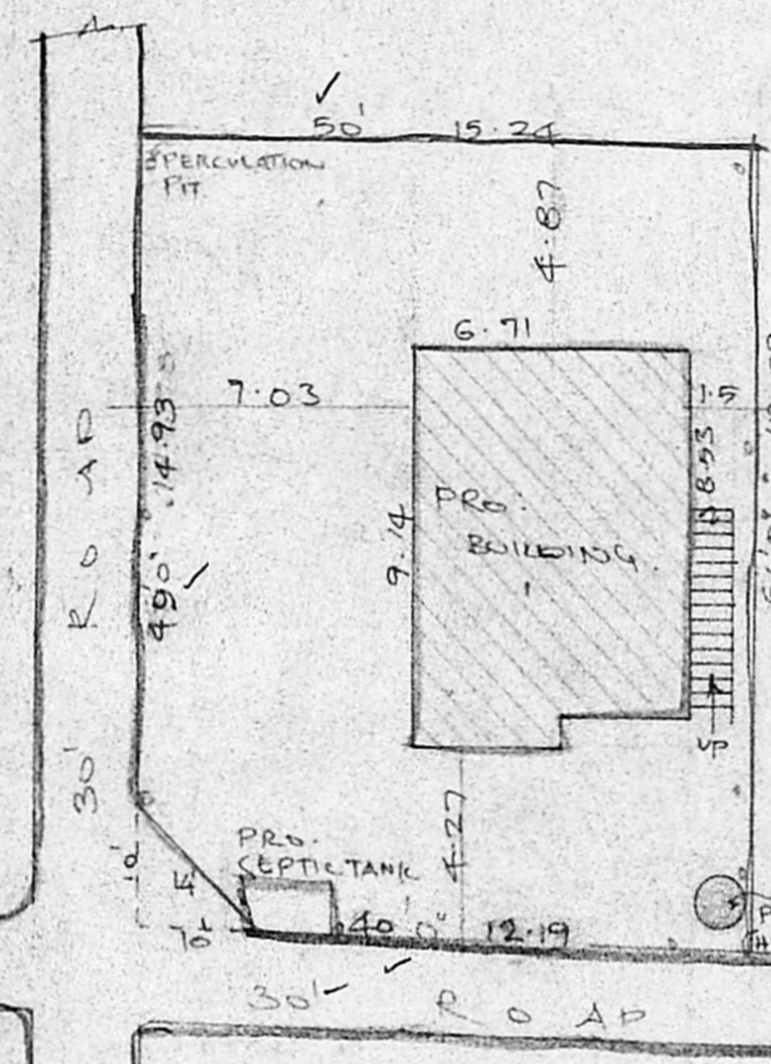

SITE PLAN

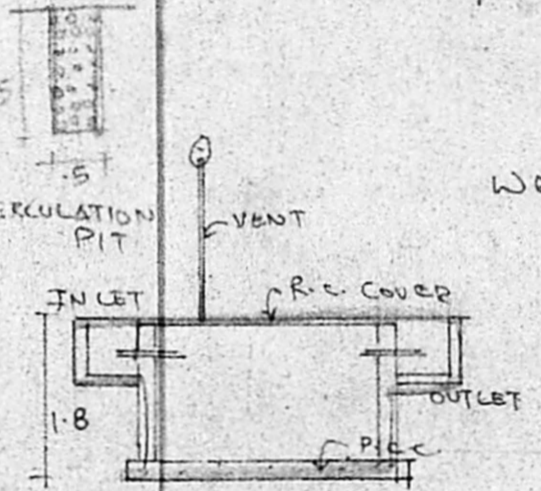

SECTION

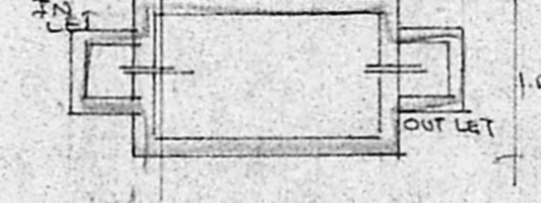

SEPTIC TANK DETAILS

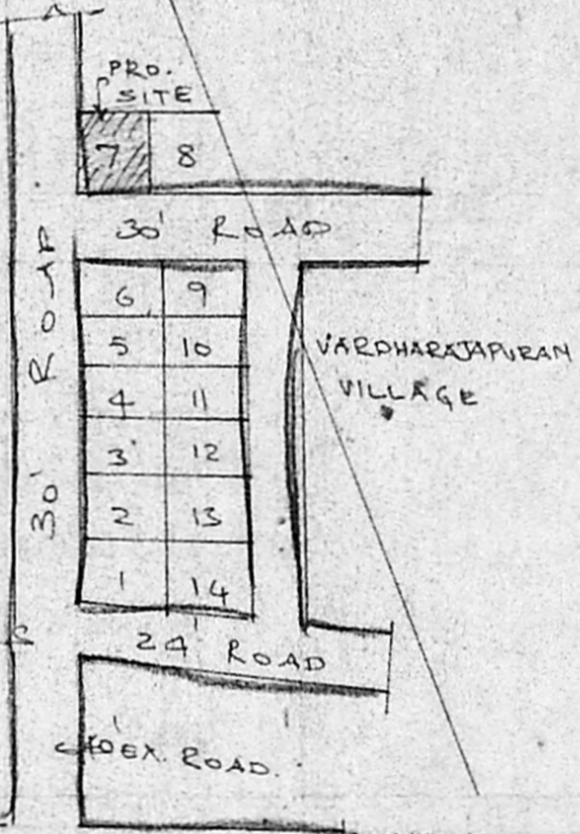

KEY PLAN N.T.S.

AREA STATEMENT  
LAND AREA - 2950 sq ft  
PLINTH AREA - 639 sq ft  
59.34 M

PROPOSED BUILDING AT PLOT No. 7, S.Ob. 39/1A OF MUTHAMIZH NAGAR AT MUDICHUR VILLAGE, ST. THOMAS MOUNT PAUCHAYAT UNION, TAMBARAM.

APPD: VIDE LETTER No. 4/30175/92 DT. 29.1.93.

P.P.D No. 9  
L.O 93.

SPECIFICATION  
FOUNDATION: R.C.C. FOOTING, SAND & P.C.C. 1:4:8.  
BASEMENT: SAND, P.C.C. & F.F. FINISH  
STRUCTURE: BK. WORK IN CM: 1:4  
ROOF: R.C.C. Mix. 1:2:4  
W.COURSE: BK. JELLY & TILES.  
JOINERY: COUNTRY WOOD

JOINERY  
MD - WINDOW - 1067 x 2100  
D - DOOR - 914 x 2100  
D1 - DOOR - 762 x 2100  
W - WINDOW - 1200 x 1360  
V - VENTILATOR - 762 x 450

PRO. COLOR [shaded box]  
ROAD COLOR [hatched box]  
SITE COLOR [solid box]  
SCALE 1" = 8' 0"

OWNER

N. Theivanayagi

**R. Mohan Rao, D.C.E.**  
LICENSED SURVEYOR  
Corporation of Madras  
REG. No. 14  
AMBATTUR TOWNSHIP  
ALANDUR MUNICIPALITY  
Consulting Engineer  
Office: 16, Madley Road,  
7. NAGAR MADRAS - 600 018.  
LICENSED SURVEYOR